

mv *Cristal*



EO 

Educational Opportunities Tours



Category 12
Imperial Suite
Avg. 463 sq. ft. w/large balcony (pictured)



Category 11
Balcony Suite
Avg. 385 sq. ft. w/balcony (not pictured)



Category 10
Royal Suite
Avg. 290 sq. ft.



Category 9
Executive Outside or
Category 8
Deluxe Outside
Avg. 160 sq. ft.



Category 7
Superior Outside
Avg. 150 sq. ft.



Category 6
Classic Outside
Avg. 140 sq. ft.



Category 5
Standard Outside
Avg. 125 sq. ft.
Category 4
Obstructed
Standard Outside
Avg. 110 sq. ft.

(in most cabins the beds are side by side)

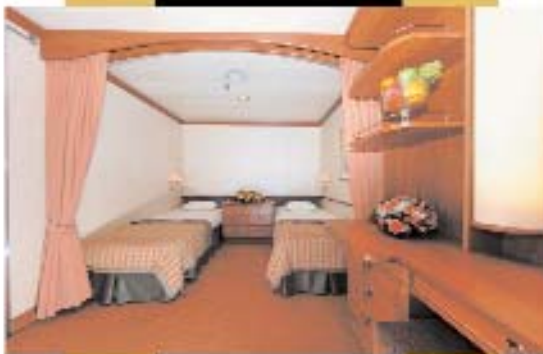

Category 3
Superior Inside or
Category 2
Standard Inside
Avg. 125 sq. ft.



Category 1
Economy
Avg. 120 sq. ft.

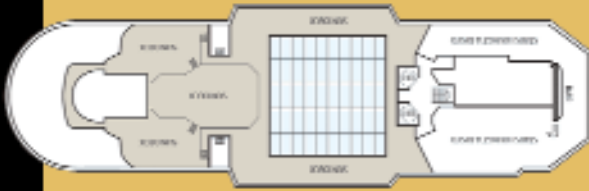

Deck 10

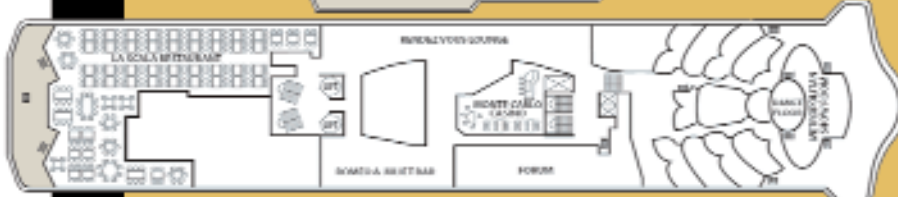

Deck 9

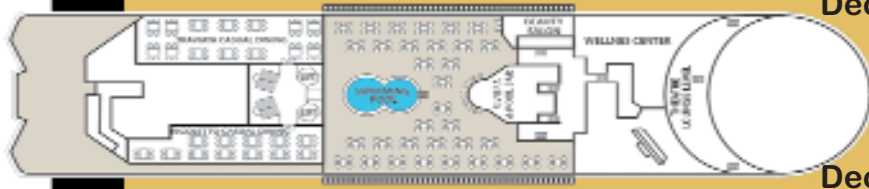

Deck 8



Deck 7



Deck 6



Deck 5

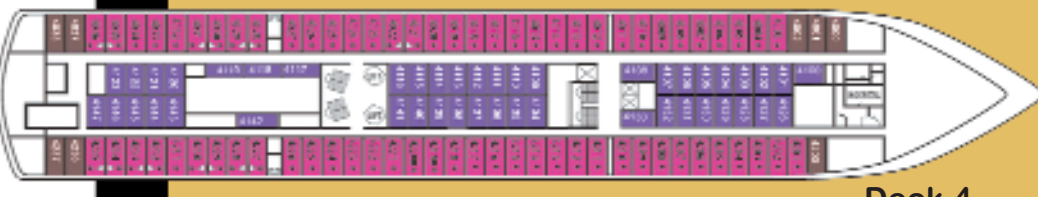

Deck 4



Deck 3



Deck 2

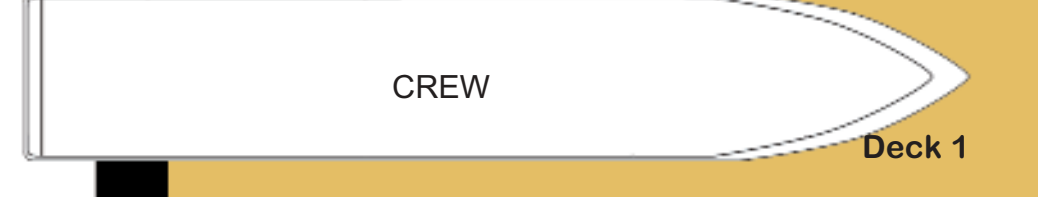

Deck 1

CREW

SHIP SPECIFICATIONS

Tonnage	25,611
Length	162m
Beam	25.2m
Draft	5.92m
Cruising Speed	18 knots
Decks	10
Elevators	4
Electric	
Outlets	220V AC
Flag	Greek
Stabilizers	Yes

CABIN ACCOMMODATIONS

Out side Cabins	330
Inside Cabins	141
Total Cabins	471

CREW

Crew Members	400
--------------	-----

NATIONALITY

Of ficers	Greek
Crew	International

CABIN AMMENTIES

All cabins are equipped with:
 Private Bathroom (wash basin, toilet, shower)
 Air-Conditioning
 Telephone
 Television
 Mini-safe
 Refrigerator (in categories 7 thru 12)

mv *Cristal*

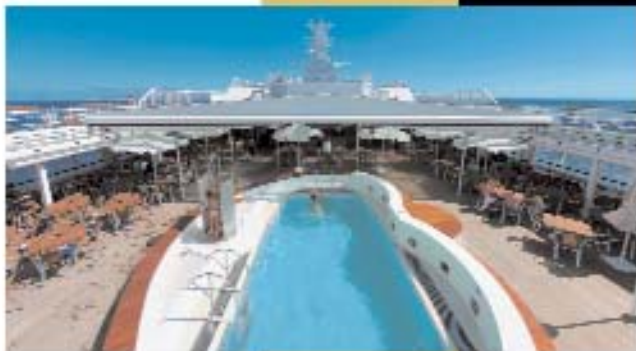
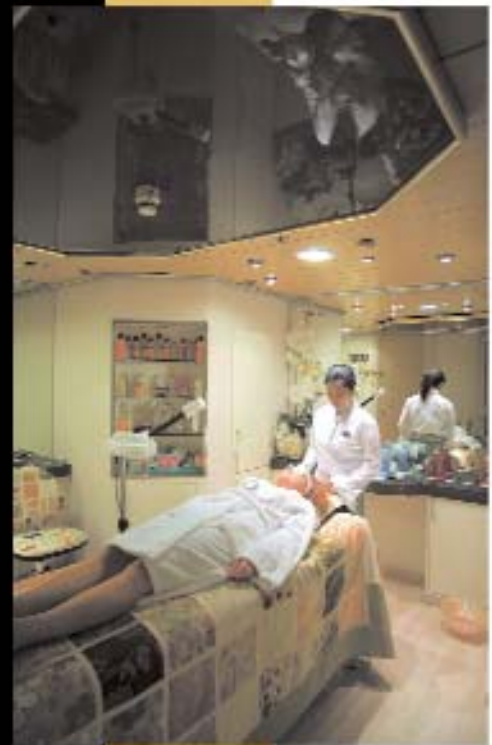

For More Information visit
www.EO.TravelWithUs.com